

303 - Fruit OG RCO 10.26.19

Farmer's Friend Extracts
 6451 NE Colwood Wy
 Portland, OR 97218
 503-442-8653

Sample Type: Extracts
 Sample Date: 11/4/2019
 Analysis Date: 11/5/2019
 Report Date: 11/8/2019

Metric Batch ID:
 1A4010300016315000017656
 Metric Sample ID:
 1A4010300016315000017909

Harvest/Process Date: 10/26/2019
 Report ID:
LS-191107-23

Potency

Potency Analysis Date: 11/5/2019
 Potency Batch ID: CAN_110519B
 Potency Method: JAOAC 2015.1

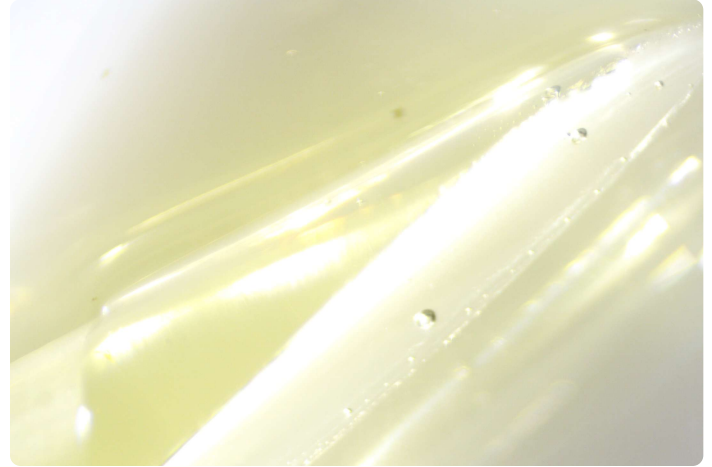

61.3% Total THC
0.0850% Total CBD



Samples: XBB-RHD-WJM, JTP-MRX-MFP

| Analyte | Description | LOQ | RPD | Min. | Max. | Avg. | Unit: % |
|------------------|-------------------------------|------|------|-------|-------|----------------|---------|
| Δ9THC | Delta-9 Tetrahydrocannabinol | 0.16 | 12.0 | 57.6 | 65.0 | 61.3 | |
| THCA | Tetrahydrocannabinolic acid | 0.16 | 0.00 | ND | ND | ND | |
| CBD | Cannabidiol | 0.16 | 6.00 | ND | 0.170 | 0.0850 | |
| CBDA | Cannabidiolic acid | 0.16 | 0.00 | <LOQ | <LOQ | <LOQ | |
| Δ8THC | Delta-8 Tetrahydrocannabinol* | 0.16 | 0.00 | ND | ND | ND | |
| THCV | Tetrahydrocannabivarin* | 0.16 | 1.71 | 0.526 | 0.536 | 0.531 | |
| CBG | Cannabigerol* | 0.16 | 6.90 | 1.67 | 1.79 | 1.73 | |
| CBGA | Cannabigerolic acid* | 0.16 | 0.00 | ND | ND | ND | |
| CBC | Cannabichromene* | 0.16 | 0.00 | ND | ND | ND | |
| CBCA | Cannabichromenic acid* | 0.16 | 0.00 | ND | ND | ND | |
| CBN | Cannabinol | 0.16 | 29.9 | 0.544 | 0.735 | 0.639 | |
| Total THC | Δ9THC + (THCA × 0.877) | | 12.0 | 57.6 | 65.0 | 61.3 | |
| Total CBD | CBD + (CBDA × 0.877) | | 6.00 | <LOQ | 0.170 | 0.0850 | |
| Total | | | 12.2 | 60.3 | 68.2 | 64.3 | |

Compliance

| | | | |
|------------|---------------|--------------------------|--|
| Pesticides | Within limits | Analysis Date: 11/5/2019 | Pass  |
| Solvents | Within limits | Analysis Date: 11/6/2019 | Pass  |
| Potency | Within limits | Analysis Date: 11/5/2019 | Pass  |

 Bryce Kidd, Ph.D.
 Lab Director

 Aaron Troyer
 Chief Science Officer



303 - Fruit OG RCO 10.26.19

Farmer's Friend Extracts
 6451 NE Colwood Wy
 Portland, OR 97218
 503-442-8653

Sample Type: Extracts
 Sample Date: 11/4/2019
 Analysis Date: 11/5/2019
 Report Date: 11/8/2019

Metric Batch ID:
 1A4010300016315000017656
 Metric Sample ID:
 1A4010300016315000017909

Harvest/Process Date: 10/26/2019
 Report ID:
LS-191107-23



Terpene Analysis Date: 11/6/2019
 Terpene Batch ID: TRP_110519A

Method: JAOAC 2015.1
 Unit: %

| Analyte | Avg. | Notes |
|---------------------|--------|-------|
| β-Caryophyllene | 5.48% | |
| Selinadiene | 2.01% | |
| Humulene | 1.74% | |
| β-Myrcene | 1.12% | |
| Limonene | 0.768% | |
| α-Terpineol | 0.461% | |
| β-Farnesene 2 | 0.322% | |
| α-Bisabolol | 0.274% | |
| Linalool | 0.236% | |
| Terpinolene | 0.223% | |
| β-Pinene | 0.162% | |
| α-Pinene | 0.141% | |
| Azulene | ND | |
| Borneol | ND | |
| Camphene | ND | |
| Camphore | ND | |
| Caryophyllene Oxide | ND | |
| Cedrol | ND | |
| Cymene | ND | |
| Eucalyptol | ND | |
| Fenchol | ND | |
| Fenchone | ND | |
| Geraniol | ND | |
| Geranyl Acetate | ND | |
| Guaiol | ND | |
| Isoborneol | ND | |
| Isopulegol | ND | |
| Nerol | ND | |
| Pulegone | ND | |

| Analyte | Avg. | Notes |
|------------------|-------|-------|
| Sabinene | ND | |
| Sabinene Hydrate | ND | |
| Valencene | ND | |
| cis-Nerolidol | ND | |
| trans-Nerolidol | ND | |
| Δ3-Carene | ND | |
| α-Cedrene | ND | |
| α-Ocimene | ND | |
| α-Phellandrene | ND | |
| α-Terpinene | ND | |
| β-Farnesene 1 | ND | |
| β-Ocimene | ND | |
| γ-Terpinene | ND | |
| γ-Terpineol | ND | |
| Total | 12.9% | |

303 - Fruit OG RCO 10.26.19

Farmer's Friend Extracts
 6451 NE Colwood Wy
 Portland, OR 97218
 503-442-8653

Sample Type: Extracts
 Sample Date: 11/4/2019
 Analysis Date: 11/5/2019
 Report Date: 11/8/2019

Metric Batch ID:
 1A4010300016315000017656
 Metric Sample ID:
 1A4010300016315000017909

Harvest/Process Date: 10/26/2019
 Report ID:
LS-191107-23



Pesticides Sample Data

Pesticides Analysis Date: 11/5/2019
 Pesticides Batch ID: PST_110519B

Method: EN 15662
 Unit: µg/g (ppm)

Pass 

| Analyte | JTP-MRX-MFP | XBB-RHD-WJM | Limits | LOQ | Notes | Status | Analyte | JTP-MRX-MFP | XBB-RHD-WJM | Limits | LOQ | Notes | Status |
|---------------------|-------------|-------------|--------|-----|-------|--------|--------------------|-------------|-------------|--------|-----|-------|--------|
| Abamectin | ND | ND | 0.5 | 0.1 | | Pass | Metalaxyl | ND | ND | 0.2 | 0.1 | | Pass |
| Acephate | ND | ND | 0.4 | 0.1 | | Pass | Methiocarb | ND | ND | 0.2 | 0.1 | | Pass |
| Acequinocyl | ND | ND | 2.0 | 1.5 | | Pass | Methomyl | ND | ND | 0.4 | 0.1 | | Pass |
| Acetamiprid | ND | ND | 0.2 | 0.1 | | Pass | Methyl Parathion | ND | ND | 0.2 | 0.2 | | Pass |
| Aldicarb | ND | ND | 0.4 | 0.1 | | Pass | MGK-264 | ND | ND | 0.2 | 0.2 | | Pass |
| Azoxystrobin | ND | ND | 0.2 | 0.1 | | Pass | Myclobutanil | ND | ND | 0.2 | 0.1 | | Pass |
| Bifenazate | ND | ND | 0.2 | 0.1 | | Pass | Naled | ND | ND | 0.5 | 0.2 | | Pass |
| Bifenthrin | ND | ND | 0.2 | 0.1 | | Pass | Oxamyl | ND | ND | 1.0 | 0.1 | | Pass |
| Boscalid | ND | ND | 0.4 | 0.1 | | Pass | Paclobutrazol | ND | ND | 0.4 | 0.1 | | Pass |
| Carbaryl | ND | ND | 0.2 | 0.1 | | Pass | Permethrins | ND | ND | 0.2 | 0.1 | | Pass |
| Carbofuran | ND | ND | 0.2 | 0.1 | | Pass | Phosmet | ND | ND | 0.2 | 0.1 | | Pass |
| Chlorantraniliprole | ND | ND | 0.2 | 0.1 | | Pass | Piperonyl Butoxide | ND | ND | 2.0 | 0.1 | | Pass |
| Chlorfenapyr | ND | ND | 1.0 | 0.1 | | Pass | Prallethrin | ND | ND | 0.2 | 0.1 | | Pass |
| Chlorpyrifos | ND | ND | 0.2 | 0.1 | | Pass | Propiconazole | ND | ND | 0.4 | 0.1 | | Pass |
| Clofentezine | ND | ND | 0.2 | 0.1 | | Pass | Propoxur | ND | ND | 0.2 | 0.1 | | Pass |
| Cyfluthrin | ND | ND | 1.0 | 0.5 | | Pass | Pyrethrins | ND | ND | 1.0 | 0.5 | | Pass |
| Cypermethrin | ND | ND | 1.0 | 0.1 | | Pass | Pyridaben | ND | ND | 0.2 | 0.1 | | Pass |
| Daminozide | ND | ND | 1.0 | 0.5 | | Pass | Spinosad | ND | ND | 0.2 | 0.1 | | Pass |
| Diazinon | ND | ND | 0.2 | 0.1 | | Pass | Spiromesifen | ND | ND | 0.2 | 0.1 | | Pass |
| Dichlorvos (DDVP) | ND | ND | 1.0 | 0.5 | | Pass | Spirotetramat | ND | ND | 0.2 | 0.1 | | Pass |
| Dimethoate | ND | ND | 0.2 | 0.1 | | Pass | Spiroxamine | ND | ND | 0.4 | 0.1 | | Pass |
| Ethoprophos | ND | ND | 0.2 | 0.1 | | Pass | Tebuconazole | ND | ND | 0.4 | 0.1 | | Pass |
| Etofenprox | ND | ND | 0.4 | 0.1 | | Pass | Thiacloprid | ND | ND | 0.2 | 0.1 | | Pass |
| Etoxazole | ND | ND | 0.2 | 0.1 | | Pass | Thiamethoxam | ND | ND | 0.2 | 0.1 | | Pass |
| Fenoxycarb | ND | ND | 0.2 | 0.1 | | Pass | Trifloxystrobin | ND | ND | 0.2 | 0.1 | | Pass |
| Fenpyroximate | ND | ND | 0.4 | 0.1 | | Pass | | | | | | | |
| Fipronil | ND | ND | 0.4 | 0.1 | | Pass | | | | | | | |
| Flonicamid | ND | ND | 1.0 | 0.1 | | Pass | | | | | | | |
| Fludioxonil | ND | ND | 0.4 | 0.1 | | Pass | | | | | | | |
| Hexythiazox | ND | ND | 1.0 | 0.1 | | Pass | | | | | | | |
| Imazalil | ND | ND | 0.2 | 0.1 | | Pass | | | | | | | |
| Imidacloprid | ND | ND | 0.4 | 0.1 | | Pass | | | | | | | |
| Kresoxim-methyl | ND | ND | 0.4 | 0.1 | | Pass | | | | | | | |
| Malathion | ND | ND | 0.2 | 0.1 | | Pass | | | | | | | |

303 - Fruit OG RCO 10.26.19

Farmer's Friend Extracts
 6451 NE Colwood Wy
 Portland, OR 97218
 503-442-8653

Sample Type: Extracts
 Sample Date: 11/4/2019
 Analysis Date: 11/5/2019
 Report Date: 11/8/2019

Metric Batch ID:
 1A4010300016315000017656
 Metric Sample ID:
 1A4010300016315000017909

Harvest/Process Date: 10/26/2019
 Report ID:
LS-191107-23

Pesticides Quality Control Data

Pesticides QC Analysis Date: 11/5/2019
 Pesticides QC Batch ID: PST_110519B

Method: EN 15662
 Unit: µg/g (ppm)

| Analyte | Blank | LOQ | LCS | LCS Spike | LCS Rec (%) | Limits (%) | Notes | Analyte | Blank | LOQ | LCS | LCS Spike | LCS Rec (%) | Limits (%) | Notes |
|---------------------|-------|-----|-------|-----------|--------------|------------|-------|--------------------|-------|-----|-------|-----------|-------------|------------|-------|
| Abamectin | ND | 0.1 | 1.42 | 1.00 | 142 | 50 - 150 | | Metalaxyl | ND | 0.1 | 1.30 | 1.00 | 130 | 50 - 150 | |
| Acephate | ND | 0.1 | 0.684 | 1.00 | 68.4 | 50 - 150 | | Methiocarb | ND | 0.1 | 1.36 | 1.00 | 136 | 50 - 150 | |
| Acequinocyl | ND | 1.5 | ND | 1.00 | 0.876 | 50 - 150 | LR | Methomyl | ND | 0.1 | 0.732 | 1.00 | 73.2 | 50 - 150 | |
| Acetamiprid | ND | 0.1 | 0.871 | 1.00 | 87.1 | 50 - 150 | | Methyl Parathion | ND | 0.2 | 0.330 | 1.00 | 33.0 | 30 - 150 | |
| Aldicarb | ND | 0.1 | 0.802 | 1.00 | 80.2 | 50 - 150 | | MGK-264 | ND | 0.2 | 2.24 | 0.600 | 373 | 50 - 150 | HB |
| Azoxystrobin | ND | 0.1 | 1.07 | 1.00 | 107 | 50 - 150 | | Myclobutanil | ND | 0.1 | 1.08 | 1.00 | 108 | 50 - 150 | |
| Bifenazate | ND | 0.1 | 0.870 | 1.00 | 87.0 | 50 - 150 | | Naled | ND | 0.2 | 1.04 | 1.00 | 104 | 50 - 150 | |
| Bifenthrin | ND | 0.1 | 1.49 | 1.00 | 149 | 50 - 150 | | Oxamyl | ND | 0.1 | 0.733 | 1.00 | 73.3 | 50 - 150 | |
| Boscalid | ND | 0.1 | 0.906 | 1.00 | 90.6 | 50 - 150 | | Paclobutrazol | ND | 0.1 | 0.730 | 1.00 | 73.0 | 50 - 150 | |
| Carbaryl | ND | 0.1 | 0.825 | 1.00 | 82.5 | 50 - 150 | | Permethrins | ND | 0.1 | 1.24 | 1.00 | 124 | 50 - 150 | |
| Carbofuran | ND | 0.1 | 0.967 | 1.00 | 96.7 | 50 - 150 | | Phosmet | ND | 0.1 | 1.11 | 1.00 | 111 | 50 - 150 | |
| Chlorantraniliprole | ND | 0.1 | 1.25 | 1.00 | 125 | 50 - 150 | | Piperonyl Butoxide | ND | 0.1 | 1.06 | 1.00 | 106 | 50 - 150 | |
| Chlorfenapyr | ND | 0.1 | 0.948 | 1.00 | 94.8 | 50 - 150 | | Prallethrin | ND | 0.1 | 1.27 | 1.00 | 127 | 50 - 150 | |
| Chlorpyrifos | ND | 0.1 | 1.06 | 1.00 | 106 | 50 - 150 | | Propiconazole | ND | 0.1 | 1.27 | 1.00 | 127 | 50 - 150 | |
| Clofentezine | ND | 0.1 | 1.33 | 1.00 | 133 | 50 - 150 | | Propoxur | ND | 0.1 | 0.924 | 1.00 | 92.4 | 50 - 150 | |
| Cyfluthrin | ND | 0.5 | 1.41 | 1.00 | 141 | 50 - 150 | | Pyrethrins | ND | 0.5 | 2.55 | 1.00 | 255 | 50 - 150 | HB |
| Cypermethrin | ND | 0.1 | 0.878 | 1.00 | 87.8 | 50 - 150 | | Pyridaben | ND | 0.1 | 1.25 | 1.00 | 125 | 50 - 150 | |
| Daminozide | ND | 0.5 | 1.07 | 1.00 | 107 | 10 - 150 | | Spinosad | ND | 0.1 | 1.20 | 1.00 | 120 | 50 - 150 | |
| Diazinon | ND | 0.1 | 1.05 | 1.00 | 105 | 50 - 150 | | Spiromesifen | ND | 0.1 | 1.64 | 1.00 | 164 | 50 - 150 | HB |
| Dichlorvos (DDVP) | ND | 0.5 | 0.771 | 1.00 | 77.1 | 50 - 150 | | Spirotetramat | ND | 0.1 | 1.13 | 1.00 | 113 | 50 - 150 | |
| Dimethoate | ND | 0.1 | 0.944 | 1.00 | 94.4 | 50 - 150 | | Spiroxamine | ND | 0.1 | 0.757 | 1.00 | 75.7 | 50 - 150 | |
| Ethoprophos | ND | 0.1 | 0.835 | 1.00 | 83.5 | 50 - 150 | | Tebuconazole | ND | 0.1 | 0.929 | 1.00 | 92.9 | 50 - 150 | |
| Etofenprox | ND | 0.1 | 1.42 | 1.00 | 142 | 50 - 150 | | Thiacloprid | ND | 0.1 | 1.09 | 1.00 | 109 | 50 - 150 | |
| Etoazole | ND | 0.1 | 1.47 | 1.00 | 147 | 50 - 150 | | Thiamethoxam | ND | 0.1 | 1.19 | 1.00 | 119 | 50 - 150 | |
| Fenoxycarb | ND | 0.1 | 1.33 | 1.00 | 133 | 50 - 150 | | Trifloxystrobin | ND | 0.1 | 1.16 | 1.00 | 116 | 50 - 150 | |
| Fenpyroximate | ND | 0.1 | 1.08 | 1.00 | 108 | 50 - 150 | | | | | | | | | |
| Fipronil | ND | 0.1 | 0.859 | 1.00 | 85.9 | 50 - 150 | | | | | | | | | |
| Flonicamid | ND | 0.1 | 0.925 | 1.00 | 92.5 | 50 - 150 | | | | | | | | | |
| Fludioxonil | ND | 0.1 | 1.14 | 1.00 | 114 | 50 - 150 | | | | | | | | | |
| Hexythiazox | ND | 0.1 | 0.954 | 1.00 | 95.4 | 50 - 150 | | | | | | | | | |
| Imazalil | ND | 0.1 | 0.867 | 1.00 | 86.7 | 50 - 150 | | | | | | | | | |
| Imidacloprid | ND | 0.1 | 1.07 | 1.00 | 107 | 50 - 150 | | | | | | | | | |
| Kresoxim-methyl | ND | 0.1 | 1.09 | 1.00 | 109 | 50 - 150 | | | | | | | | | |
| Malathion | ND | 0.1 | 0.971 | 1.00 | 97.1 | 50 - 150 | | | | | | | | | |

303 - Fruit OG RCO 10.26.19

Farmer's Friend Extracts
 6451 NE Colwood Wy
 Portland, OR 97218
 503-442-8653

Sample Type: Extracts
 Sample Date: 11/4/2019
 Analysis Date: 11/5/2019
 Report Date: 11/8/2019

Metric Batch ID:
 1A4010300016315000017656
 Metric Sample ID:
 1A4010300016315000017909

Harvest/Process Date: 10/26/2019
 Report ID:
LS-191107-23

Residual Solvents Sample Data

Solvents Analysis Date: 11/6/2019
 Solvents Batch ID: RES_110619A

Method: EPA 5021A
 Unit: µg/g (ppm)

Pass 

| Analyte | JTP-MRX-MFP | XBB-RHD-WJM | RPD (%) | Limits | LOQ | Notes | Status |
|--------------------------|-------------|-------------|---------|--------|-------|-------|--------|
| 1,4-Dioxane | ND | ND | 0.00 | 380.0 | 50.0 | | Pass |
| 2-Butanol | ND | ND | 0.00 | 5000.0 | 250.0 | | Pass |
| 2-Ethoxyethanol | ND | ND | 0.00 | 160.0 | 50.0 | | Pass |
| Acetone | <LOQ | <LOQ | 0.00 | 5000.0 | 250.0 | | Pass |
| Acetonitrile | ND | ND | 0.00 | 410.0 | 50.0 | | Pass |
| Benzene | ND | ND | 0.00 | 2.0 | 2.0 | | Pass |
| Butanes | ND | ND | 0.00 | 5000.0 | 250.0 | | Pass |
| Cumene | ND | ND | 0.00 | 70.0 | 50.0 | | Pass |
| Cyclohexane | ND | ND | 0.00 | 3880.0 | 50.0 | | Pass |
| Ethyl Acetate | ND | ND | 0.00 | 5000.0 | 250.0 | | Pass |
| Ethyl Ether | ND | ND | 0.00 | 5000.0 | 250.0 | | Pass |
| Ethylene Glycol | ND | ND | 0.00 | 620.0 | 250.0 | | Pass |
| Ethylene Oxide | ND | ND | 0.00 | 50.0 | 50.0 | | Pass |
| Heptane | ND | ND | 0.00 | 5000.0 | 250.0 | | Pass |
| Hexanes | ND | ND | 0.00 | 290.0 | 50.0 | | Pass |
| Isopropanol (2-Propanol) | ND | ND | 0.00 | 5000.0 | 50.0 | | Pass |
| Isopropyl Acetate | ND | ND | 0.00 | 5000.0 | 250.0 | | Pass |
| Methanol | ND | ND | 0.00 | 3000.0 | 250.0 | | Pass |
| Dichloromethane | ND | ND | 0.00 | 600.0 | 50.0 | | Pass |
| Pentanes | ND | ND | 0.00 | 5000.0 | 250.0 | | Pass |
| Propane | ND | ND | 0.00 | 5000.0 | 250.0 | | Pass |
| Tetrahydrofuran | ND | ND | 0.00 | 720.0 | 50.0 | | Pass |
| Toluene | ND | ND | 0.00 | 890.0 | 50.0 | | Pass |
| Xylenes | ND | ND | 0.00 | 2170.0 | 50.0 | | Pass |

303 - Fruit OG RCO 10.26.19

Farmer's Friend Extracts
 6451 NE Colwood Wy
 Portland, OR 97218
 503-442-8653

Sample Type: Extracts
 Sample Date: 11/4/2019
 Analysis Date: 11/5/2019
 Report Date: 11/8/2019

Metric Batch ID:
 1A4010300016315000017656
 Metric Sample ID:
 1A4010300016315000017909

Harvest/Process Date: 10/26/2019
 Report ID:
LS-191107-23

Residual Solvents Quality Control Data

Solvents QC Analysis Date: 11/6/2019
 Solvents QC Batch ID: RES_110619A

Method: EPA 5021A
 Unit: µg/g (ppm)

| Analyte | Blank | LOQ | LCS | LCS Spike | LCS Rec (%) | Limits (%) | Notes |
|--------------------------|-------|-------|------|-----------|-------------|------------|-------|
| 1,4-Dioxane | ND | 50.0 | 1030 | 1000 | 103 | 70 - 130 | |
| 2-Butanol | ND | 250.0 | 1090 | 1000 | 109 | 70 - 130 | |
| 2-Ethoxyethanol | ND | 50.0 | 996 | 1000 | 99.6 | 70 - 130 | |
| Acetone | ND | 250.0 | 985 | 1000 | 98.5 | 70 - 130 | |
| Acetonitrile | ND | 50.0 | 1170 | 1000 | 117 | 70 - 130 | |
| Benzene | ND | 2.0 | 17.7 | 20.0 | 88.5 | 70 - 130 | |
| Butanes | ND | 250.0 | 2220 | 2000 | 111 | 70 - 130 | |
| Cumene | ND | 50.0 | 1110 | 1000 | 111 | 70 - 130 | |
| Cyclohexane | ND | 50.0 | 955 | 1000 | 95.5 | 70 - 130 | |
| Ethyl Acetate | ND | 250.0 | 1050 | 1000 | 105 | 70 - 130 | |
| Ethyl Ether | ND | 250.0 | 911 | 1000 | 91.1 | 70 - 130 | |
| Ethylene Glycol | ND | 250.0 | 932 | 1000 | 93.2 | 70 - 130 | |
| Ethylene Oxide | ND | 50.0 | 1040 | 1000 | 104 | 70 - 130 | |
| Heptane | ND | 250.0 | 1090 | 1000 | 109 | 70 - 130 | |
| Hexanes | ND | 50.0 | 5230 | 5000 | 105 | 70 - 130 | |
| Isopropanol (2-Propanol) | <LOQ | 50.0 | 1070 | 1000 | 107 | 70 - 130 | |
| Isopropyl Acetate | ND | 250.0 | 1110 | 1000 | 111 | 70 - 130 | |
| Methanol | ND | 250.0 | 894 | 1000 | 89.4 | 70 - 130 | |
| Dichloromethane | ND | 50.0 | 978 | 1000 | 97.8 | 70 - 130 | |
| Pentanes | ND | 250.0 | 3150 | 3000 | 105 | 70 - 130 | |
| Propane | ND | 250.0 | 855 | 1000 | 85.5 | 70 - 130 | |
| Tetrahydrofuran | ND | 50.0 | 1130 | 1000 | 113 | 70 - 130 | |
| Toluene | ND | 50.0 | 1080 | 1000 | 108 | 70 - 130 | |
| Xylenes | ND | 50.0 | 4920 | 4000 | 123 | 70 - 130 | |



2535 N Ross Ave info@lightscale.com
Portland, OR 97227 ORELAP #4112
(503) 493-2535 OLCC #010-1003340D344

303 - Fruit OG RCO 10.26.19

Farmer's Friend Extracts
6451 NE Colwood Wy
Portland, OR 97218
503-442-8653

Sample Type: Extracts
Sample Date: 11/4/2019
Analysis Date: 11/5/2019
Report Date: 11/8/2019

Metric Batch ID:
1A4010300016315000017656
Metric Sample ID:
1A4010300016315000017909

Harvest/Process Date: 10/26/2019

Report ID:

LS-191107-23

Qualifier Flag Descriptions

- J** Reported result is an estimate - the value is less than the minimum calibration level but greater than the estimated detection limit (EDL)
- U** The analyte was not detected in the sample at the estimated detection limit (EDL)
- E** Exceeds calibration range
- D** Dilution data - result was obtained from the analysis of a dilution
- B** Analyte found in sample and associated blank
- C** Co-eluting compound
- R** Relative Percent Difference (RPD) outside control limits
- NR** Analyte not reported because of problems in sample preparation or analysis
- ND** Non-Detect
- X** Results from reinjection/repeat/re-column data
- EMC** Estimated maximum possible concentration - indicates that a peak is detected but did not meet the method required criteria
- M** Manual integration
- PS** Peaks split
- HB** Control acceptance criteria are exceeded high and the associated sample is below the detection limit
- LB** Control acceptance criteria are exceeded low and the associated sample exceeds the regulatory limit
- ME** Marginal Exceedance
- LR** Low Recovery Analyte
- LOQ** Limit of Quantitation