

# 497 - Golden Lemons RCO - 9.4.20

**Farmer's Friend Extracts**  
 6451 NE Colwood Wy  
 Portland, OR 97218  
 503-442-8653

**Sample Type:** Extracts  
**Sample Date:** 9/9/2020  
**Analysis Date:** 9/10/2020  
**Report Date:** 9/11/2020

**Metric Batch ID:**  
 1A4010300016315000026517  
**Metric Sample ID:**  
 1A4010300016315000026603

**Harvest/Process Date:** 9/4/2020  
**Report ID:** LS-200911-27  
**Sample Plan ID:** SP-200909-1-A  
**Sample Procedure:** 160721\_LAB-SOP\_SampleCollection-v008

## Potency

Potency Analysis Date: 9/10/2020  
 Potency Batch ID: CAN\_091020B  
 Potency Method: JAOAC 2015.1

# 73.1%

**Total  
THC**

# ND

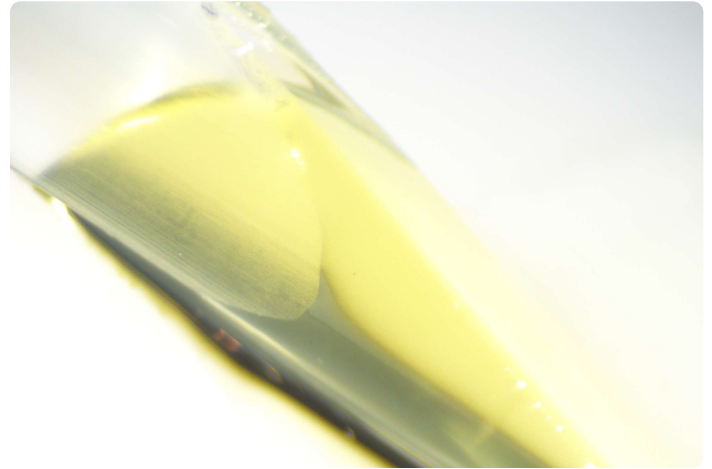

**Total  
CBD**



Samples: CJD-MTN-CSN, FFG-RZB-WDX

Analyte	Description	LOQ	RPD	Min.	Max.	Avg.	Unit: %
<b>Δ9THC</b>	Delta-9 Tetrahydrocannabinol	0.16	1.93	72.4	73.8	<b>73.1</b>	
<b>THCA</b>	Tetrahydrocannabinolic acid	0.16	0.00	ND	ND	<b>ND</b>	
<b>CBD</b>	Cannabidiol	0.16	0.00	ND	ND	<b>ND</b>	
<b>CBDA</b>	Cannabidiolic acid	0.16	0.00	ND	ND	<b>ND</b>	
<b>Δ8THC</b>	Delta-8 Tetrahydrocannabinol*	0.16	0.00	ND	ND	ND	
<b>THCV</b>	Tetrahydrocannabivarin*	0.16	112	ND	0.571	0.285	
<b>CBG</b>	Cannabigerol*	0.16	23.0	1.23	1.55	1.39	
<b>CBGA</b>	Cannabigerolic acid*	0.16	71.4	ND	0.338	0.169	
<b>CBC</b>	Cannabichromene*	0.16	22.2	0.615	0.769	0.692	
<b>CBCA</b>	Cannabichromenic acid*	0.16	0.00	ND	ND	ND	
<b>CBN</b>	Cannabinol	0.16	5.14	0.582	0.613	0.597	
<b>Total THC</b>	Δ9THC + (THCA × 0.877)		1.93	72.4	73.8	<b>73.1</b>	
<b>Total CBD</b>	CBD + (CBDA × 0.877)		0.00	ND	ND	<b>ND</b>	
<b>Total</b>			3.70	74.8	77.6	76.2	

## Compliance

<b>Pesticides</b>	Within limits	Analysis Date: 9/10/2020	Pass 
<b>Solvents</b>	Within limits	Analysis Date: 9/10/2020	Pass 
<b>Potency</b>	Within limits	Analysis Date: 9/10/2020	Pass 

  
 Bryce Kidd, Ph.D.  
 Lab Director

  
 Aaron Troyer  
 Chief Science Officer



# 497 - Golden Lemons RCO - 9.4.20

**Farmer's Friend Extracts**  
 6451 NE Colwood Wy  
 Portland, OR 97218  
 503-442-8653

**Sample Type:** Extracts  
**Sample Date:** 9/9/2020  
**Analysis Date:** 9/10/2020  
**Report Date:** 9/11/2020

**Metric Batch ID:**  
 1A4010300016315000026517  
**Metric Sample ID:**  
 1A4010300016315000026603

**Harvest/Process Date:** 9/4/2020  
**Report ID:** LS-200911-27  
**Sample Plan ID:** SP-200909-1-A  
**Sample Procedure:** 160721\_LAB-SOP\_SampleCollection-v008



**Terpene Analysis Date:** 9/10/2020  
**Terpene Batch ID:** TRP\_091020A

**Method:** JAOAC 2015.1  
**Unit:** %

Analyte	Avg.	Notes
β-Caryophyllene	3.15%	
Humulene	1.16%	
Limonene	0.375%	
Linalool	0.242%	
α-Terpineol	0.238%	
α-Bisabolol	0.227%	
Fenchol	0.216%	
β-Myrcene	0.207%	
trans-Nerolidol	0.0795%	
Selinadiene	0.0752%	
β-Pinene	0.0510%	
Sabinene	0.0436%	
Terpinolene	0.0405%	
β-Ocimene	0.0225%	
Borneol	0.0200%	
α-Pinene	0.0186%	
Fenchone	0.00624%	
Eucalyptol	0.00513%	
Camphene	0.00486%	
γ-Terpinene	0.00420%	
α-Terpinene	0.00414%	
Δ3-Carene	0.00299%	
Azulene	ND	
Camphore	ND	
Caryophyllene Oxide	ND	
Cedrol	ND	
Cymene	ND	
Geraniol	ND	
Geranyl Acetate	ND	

Analyte	Avg.	Notes
Guaiol	ND	
Isoborneol	ND	
Isopulegol	ND	
Nerol	ND	
Pulegone	ND	
Sabinene Hydrate	ND	
Valencene	ND	
cis-Nerolidol	ND	
α-Cedrene	ND	
α-Ocimene	ND	
α-Phellandrene	ND	
β-Farnesene 1	ND	
β-Farnesene 2	ND	
γ-Terpineol	ND	
<b>Total</b>	<b>6.19%</b>	

# 497 - Golden Lemons RCO - 9.4.20

**Farmer's Friend Extracts**  
 6451 NE Colwood Wy  
 Portland, OR 97218  
 503-442-8653

**Sample Type:** Extracts  
**Sample Date:** 9/9/2020  
**Analysis Date:** 9/10/2020  
**Report Date:** 9/11/2020

**Metric Batch ID:**  
 1A4010300016315000026517  
**Metric Sample ID:**  
 1A4010300016315000026603

**Harvest/Process Date:** 9/4/2020  
**Report ID:** LS-200911-27  
**Sample Plan ID:** SP-200909-1-A  
**Sample Procedure:** 160721\_LAB-SOP\_SampleCollection-v008



Pesticides Analysis Date: 9/10/2020  
 Pesticides Batch ID: PST\_091020A

Method: EN 15662  
 Unit: µg/g (ppm)

Pass 

Analyte	FFG-RZB-WDX	CJD-MTN-CSN	Limits	LOQ	Notes	Status	Analyte	FFG-RZB-WDX	CJD-MTN-CSN	Limits	LOQ	Notes	Status
Abamectin	ND	ND	0.5	0.1		Pass	Metalaxyl	ND	ND	0.2	0.1		Pass
Acephate	ND	ND	0.4	0.1		Pass	Methiocarb	ND	ND	0.2	0.1		Pass
Acequinocyl	ND	ND	2.0	1.5		Pass	Methomyl	ND	ND	0.4	0.1		Pass
Acetamiprid	ND	ND	0.2	0.1		Pass	Methyl Parathion	ND	ND	0.2	0.2		Pass
Aldicarb	ND	ND	0.4	0.1		Pass	MGK-264	ND	ND	0.2	0.2		Pass
Azoxystrobin	ND	ND	0.2	0.1		Pass	Myclobutanil	ND	ND	0.2	0.1		Pass
Bifenazate	ND	ND	0.2	0.1		Pass	Naled	ND	ND	0.5	0.2		Pass
Bifenthrin	ND	ND	0.2	0.1		Pass	Oxamyl	ND	ND	1.0	0.1		Pass
Boscalid	ND	ND	0.4	0.1		Pass	Paclobutrazol	ND	ND	0.4	0.1		Pass
Carbaryl	ND	ND	0.2	0.1		Pass	Permethrins	ND	ND	0.2	0.1		Pass
Carbofuran	ND	ND	0.2	0.1		Pass	Phosmet	ND	ND	0.2	0.1		Pass
Chlorantraniliprole	ND	ND	0.2	0.1		Pass	Piperonyl Butoxide	ND	ND	2.0	0.1		Pass
Chlorfenapyr	ND	ND	1.0	0.1		Pass	Prallethrin	ND	ND	0.2	0.1		Pass
Chlorpyrifos	ND	ND	0.2	0.1		Pass	Propiconazole	ND	ND	0.4	0.1		Pass
Clofentezine	ND	ND	0.2	0.1		Pass	Propoxur	ND	ND	0.2	0.1		Pass
Cyfluthrin	ND	ND	1.0	0.5		Pass	Pyrethrins	ND	ND	1.0	0.5		Pass
Cypermethrin	ND	ND	1.0	0.1		Pass	Pyridaben	ND	ND	0.2	0.1		Pass
Daminozide	ND	ND	1.0	0.5		Pass	Spinosad	ND	ND	0.2	0.1		Pass
Diazinon	ND	ND	0.2	0.1		Pass	Spiromesifen	ND	ND	0.2	0.1		Pass
Dichlorvos (DDVP)	ND	ND	1.0	0.5		Pass	Spirotetramat	ND	ND	0.2	0.1		Pass
Dimethoate	ND	ND	0.2	0.1		Pass	Spiroxamine	ND	ND	0.4	0.1		Pass
Ethoprophos	ND	ND	0.2	0.1		Pass	Tebuconazole	ND	ND	0.4	0.1		Pass
Etofenprox	ND	ND	0.4	0.1		Pass	Thiacloprid	ND	ND	0.2	0.1		Pass
Etoxazole	ND	ND	0.2	0.1		Pass	Thiamethoxam	ND	ND	0.2	0.1		Pass
Fenoxycarb	ND	ND	0.2	0.1		Pass	Trifloxystrobin	ND	ND	0.2	0.1		Pass
Fenpyroximate	ND	ND	0.4	0.1		Pass							
Fipronil	ND	ND	0.4	0.1		Pass							
Flonicamid	ND	ND	1.0	0.1		Pass							
Fludioxonil	ND	ND	0.4	0.1		Pass							
Hexythiazox	ND	ND	1.0	0.1		Pass							
Imazalil	ND	ND	0.2	0.1		Pass							
Imidacloprid	ND	ND	0.4	0.1		Pass							
Kresoxim-methyl	ND	ND	0.4	0.1		Pass							
Malathion	ND	ND	0.2	0.1		Pass							

# 497 - Golden Lemons RCO - 9.4.20

**Farmer's Friend Extracts**  
 6451 NE Colwood Wy  
 Portland, OR 97218  
 503-442-8653

**Sample Type:** Extracts  
**Sample Date:** 9/9/2020  
**Analysis Date:** 9/10/2020  
**Report Date:** 9/11/2020

**Metric Batch ID:**  
 1A4010300016315000026517  
**Metric Sample ID:**  
 1A4010300016315000026603

**Harvest/Process Date:** 9/4/2020  
**Report ID:** LS-200911-27  
**Sample Plan ID:** SP-200909-1-A  
**Sample Procedure:** 160721\_LAB-SOP\_SampleCollection-v008

## Pesticides Quality Control Data

Pesticides QC Analysis Date: 9/10/2020  
 Pesticides QC Batch ID: PST\_091020A

Method: EN 15662  
 Unit: µg/g (ppm)

Analyte	Blank	LOQ	LCS	LCS Spike	LCS Rec (%)	Limits (%)	Notes	Analyte	Blank	LOQ	LCS	LCS Spike	LCS Rec (%)	Limits (%)	Notes
Abamectin	ND	0.1	0.915	1.00	91.5	50 - 150		Metalaxyl	ND	0.1	1.04	1.00	104	50 - 150	
Acephate	ND	0.1	1.09	1.00	109	50 - 150		Methiocarb	ND	0.1	1.12	1.00	112	50 - 150	
Acequinocyl	ND	1.5	0.812	1.00	81.2	50 - 150		Methomyl	ND	0.1	1.32	1.00	132	50 - 150	
Acetamiprid	ND	0.1	1.17	1.00	117	50 - 150		Methyl Parathion	ND	0.2	3.16	1.00	316	30 - 150	HB
Aldicarb	ND	0.1	1.09	1.00	109	50 - 150		MGK-264	ND	0.2	0.217	0.600	36.2	50 - 150	LR
Azoxystrobin	ND	0.1	1.02	1.00	102	50 - 150		Myclobutanil	ND	0.1	1.03	1.00	103	50 - 150	
Bifenazate	ND	0.1	1.49	1.00	149	50 - 150		Naled	ND	0.2	1.10	1.00	110	50 - 150	
Bifenthrin	ND	0.1	1.08	1.00	108	50 - 150		Oxamyl	ND	0.1	1.05	1.00	105	50 - 150	
Boscalid	ND	0.1	1.05	1.00	105	50 - 150		Paclobutrazol	ND	0.1	1.18	1.00	118	50 - 150	
Carbaryl	ND	0.1	1.05	1.00	105	50 - 150		Permethrins	ND	0.1	1.29	1.00	129	50 - 150	
Carbofuran	ND	0.1	1.03	1.00	103	50 - 150		Phosmet	ND	0.1	1.04	1.00	104	50 - 150	
Chlorantraniliprole	ND	0.1	1.48	1.00	148	50 - 150		Piperonyl Butoxide	ND	0.1	0.996	1.00	99.6	50 - 150	
Chlorfenapyr	ND	0.1	0.724	1.00	72.4	50 - 150		Prallethrin	ND	0.1	1.20	1.00	120	50 - 150	
Chlorpyrifos	ND	0.1	1.05	1.00	105	50 - 150		Propiconazole	ND	0.1	1.16	1.00	116	50 - 150	
Clofentezine	ND	0.1	0.877	1.00	87.7	50 - 150		Propoxur	ND	0.1	1.16	1.00	116	50 - 150	
Cyfluthrin	ND	0.5	0.867	1.00	86.7	50 - 150		Pyrethrins	ND	0.5	0.722	1.00	72.2	50 - 150	
Cypermethrin	ND	0.1	1.04	1.00	104	50 - 150		Pyridaben	ND	0.1	1.13	1.00	113	50 - 150	
Daminozide	ND	0.5	ND	1.00	0.00	10 - 150	ND	Spinosad	ND	0.1	0.934	1.00	93.4	50 - 150	
Diazinon	ND	0.1	1.11	1.00	111	50 - 150		Spiromesifen	ND	0.1	1.04	1.00	104	50 - 150	
Dichlorvos (DDVP)	ND	0.5	1.50	1.00	150	50 - 150		Spirotetramat	ND	0.1	1.10	1.00	110	50 - 150	
Dimethoate	ND	0.1	1.16	1.00	116	50 - 150		Spiroxamine	ND	0.1	0.925	1.00	92.5	50 - 150	
Ethoprophos	ND	0.1	1.00	1.00	100	50 - 150		Tebuconazole	ND	0.1	1.02	1.00	102	50 - 150	
Etofenprox	ND	0.1	0.891	1.00	89.1	50 - 150		Thiacloprid	ND	0.1	1.31	1.00	131	50 - 150	
Etoxazole	ND	0.1	0.919	1.00	91.9	50 - 150		Thiamethoxam	ND	0.1	1.36	1.00	136	50 - 150	
Fenoxycarb	ND	0.1	1.40	1.00	140	50 - 150		Trifloxystrobin	ND	0.1	0.842	1.00	84.2	50 - 150	
Fenpyroximate	ND	0.1	0.886	1.00	88.6	50 - 150									
Fipronil	ND	0.1	0.768	1.00	76.8	50 - 150									
Flonicamid	ND	0.1	1.03	1.00	103	50 - 150									
Fludioxonil	ND	0.1	0.832	1.00	83.2	50 - 150									
Hexythiazox	ND	0.1	0.941	1.00	94.1	50 - 150									
Imazalil	ND	0.1	1.01	1.00	101	50 - 150									
Imidacloprid	ND	0.1	0.993	1.00	99.3	50 - 150									
Kresoxim-methyl	ND	0.1	1.11	1.00	111	50 - 150									
Malathion	ND	0.1	1.02	1.00	102	50 - 150									

# 497 - Golden Lemons RCO - 9.4.20

**Farmer's Friend Extracts**  
 6451 NE Colwood Wy  
 Portland, OR 97218  
 503-442-8653

**Sample Type:** Extracts  
**Sample Date:** 9/9/2020  
**Analysis Date:** 9/10/2020  
**Report Date:** 9/11/2020

**Metric Batch ID:**  
 1A4010300016315000026517  
**Metric Sample ID:**  
 1A4010300016315000026603

**Harvest/Process Date:** 9/4/2020  
**Report ID:** LS-200911-27  
**Sample Plan ID:** SP-200909-1-A  
**Sample Procedure:** 160721\_LAB-SOP\_SampleCollection-v008

## Residual Solvents Sample Data

Solvents Analysis Date: 9/10/2020  
 Solvents Batch ID: RES\_091020A

Method: EPA 5021A  
 Unit: µg/g (ppm)

Pass 

Analyte	FFG-RZB-WDX	CJD-MTN-CSN	RPD (%)	Limits	LOQ	Notes	Status
1,4-Dioxane	ND	ND	0.00	300.0	50.0		Pass
2-Butanol	ND	ND	0.00	5000.0	250.0		Pass
2-Ethoxyethanol	ND	ND	0.00	160.0	50.0		Pass
Acetone	ND	ND	0.00	5000.0	250.0		Pass
Acetonitrile	ND	ND	0.00	410.0	50.0		Pass
Benzene	ND	ND	0.00	2.0	2.0		Pass
Butanes	ND	ND	0.00	5000.0	250.0		Pass
Cumene	ND	ND	0.00	70.0	50.0		Pass
Cyclohexane	ND	ND	0.00	3800.0	50.0		Pass
Ethyl Acetate	ND	ND	0.00	5000.0	250.0		Pass
Ethyl Ether	ND	ND	0.00	5000.0	250.0		Pass
Ethylene Glycol	ND	ND	0.00	620.0	250.0		Pass
Ethylene Oxide	ND	ND	0.00	50.0	50.0		Pass
Heptane	ND	ND	0.00	5000.0	250.0		Pass
Hexanes	ND	ND	0.00	290.0	50.0		Pass
Isopropanol (2-Propanol)	ND	ND	0.00	5000.0	50.0		Pass
Isopropyl Acetate	ND	ND	0.00	5000.0	250.0		Pass
Methanol	ND	ND	0.00	3000.0	250.0		Pass
Dichloromethane	ND	ND	0.00	600.0	50.0		Pass
Pentanes	ND	ND	0.00	5000.0	250.0		Pass
Propane	ND	ND	0.00	5000.0	250.0		Pass
Tetrahydrofuran	ND	ND	0.00	720.0	50.0		Pass
Toluene	ND	ND	0.00	890.0	50.0		Pass
Xylenes	ND	ND	0.00	2170.0	50.0		Pass

# 497 - Golden Lemons RCO - 9.4.20

**Farmer's Friend Extracts**  
 6451 NE Colwood Wy  
 Portland, OR 97218  
 503-442-8653

**Sample Type:** Extracts  
**Sample Date:** 9/9/2020  
**Analysis Date:** 9/10/2020  
**Report Date:** 9/11/2020

**Metric Batch ID:**  
 1A4010300016315000026517  
**Metric Sample ID:**  
 1A4010300016315000026603

**Harvest/Process Date:** 9/4/2020  
**Report ID:** LS-200911-27  
**Sample Plan ID:** SP-200909-1-A  
**Sample Procedure:** 160721\_LAB-SOP\_SampleCollection-v008

## Residual Solvents Quality Control Data

Solvents QC Analysis Date: 9/10/2020  
 Solvents QC Batch ID: RES\_091020A

Method: EPA 5021A  
 Unit: µg/g (ppm)

Analyte	Blank	LOQ	LCS	LCS Spike	LCS Rec (%)	Limits (%)	Notes
1,4-Dioxane	ND	50.0	981	1000	98.1	70 - 130	
2-Butanol	ND	250.0	849	1000	84.9	70 - 130	
2-Ethoxyethanol	ND	50.0	960	1000	96.0	70 - 130	
Acetone	ND	250.0	985	1000	98.5	70 - 130	
Acetonitrile	ND	50.0	800	1000	80.0	70 - 130	
Benzene	ND	2.0	14.4	20.0	71.9	70 - 130	
Butanes	ND	250.0	1460	2000	73.0	70 - 130	
Cumene	ND	50.0	850	1000	85.0	70 - 130	
Cyclohexane	ND	50.0	973	1000	97.3	70 - 130	
Ethyl Acetate	ND	250.0	832	1000	83.2	70 - 130	
Ethyl Ether	ND	250.0	975	1000	97.5	70 - 130	
Ethylene Glycol	ND	250.0	935	1000	93.5	70 - 130	
Ethylene Oxide	ND	50.0	851	1000	85.1	70 - 130	
Heptane	ND	250.0	788	1000	78.8	70 - 130	
Hexanes	ND	50.0	4230	5000	84.5	70 - 130	
Isopropanol (2-Propanol)	ND	50.0	828	1000	82.8	70 - 130	
Isopropyl Acetate	ND	250.0	825	1000	82.5	70 - 130	
Methanol	ND	250.0	1060	1000	106	70 - 130	
Dichloromethane	ND	50.0	906	1000	90.6	70 - 130	
Pentanes	ND	250.0	2160	3000	72.2	70 - 130	
Propane	ND	250.0	1630	1000	163	70 - 130	HB
Tetrahydrofuran	ND	50.0	788	1000	78.8	70 - 130	
Toluene	ND	50.0	936	1000	93.6	70 - 130	
Xylenes	ND	50.0	4530	4000	113	70 - 130	

# 497 - Golden Lemons RCO - 9.4.20

**Farmer's Friend Extracts**  
6451 NE Colwood Wy  
Portland, OR 97218  
503-442-8653

**Sample Type:** Extracts  
**Sample Date:** 9/9/2020  
**Analysis Date:** 9/10/2020  
**Report Date:** 9/11/2020

**Metric Batch ID:**  
1A4010300016315000026517  
**Metric Sample ID:**  
1A4010300016315000026603

**Harvest/Process Date:** 9/4/2020  
**Report ID:** LS-200911-27  
**Sample Plan ID:** SP-200909-1-A  
**Sample Procedure:** 160721\_LAB-SOP\_SampleCollection-v008

## Qualifier Flag Descriptions

J	Reported result is an estimate - the value is less than the minimum calibration level but greater than the estimated detection limit (EDL)
U	The analyte was not detected in the sample at the estimated detection limit (EDL)
E	Exceeds calibration range
D	Dilution data - result was obtained from the analysis of a dilution
B	Analyte found in sample and associated blank
C	Co-eluting compound
R	Relative Percent Difference (RPD) outside control limits
NR	Analyte not reported because of problems in sample preparation or analysis
ND	Non-Detect
X	Results from reinjection/repeat/re-column data
EMC	Estimated maximum possible concentration - indicates that a peak is detected but did not meet the method required criteria
M	Manual integration
PS	Peaks split
HB	Control acceptance criteria are exceeded high and the associated sample is below the detection limit
LB	Control acceptance criteria are exceeded low and the associated sample exceeds the regulatory limit
ME	Marginal Exceedance
LR	Low Recovery Analyte
LOQ	Limit of Quantitation